

plan de amplasament si delimitare a imobilului
 Scara 1:2000
 Mun. Buzau (extravilan), Tarla 10, Parcela 43, jud. Buzau
 (LOT 1)

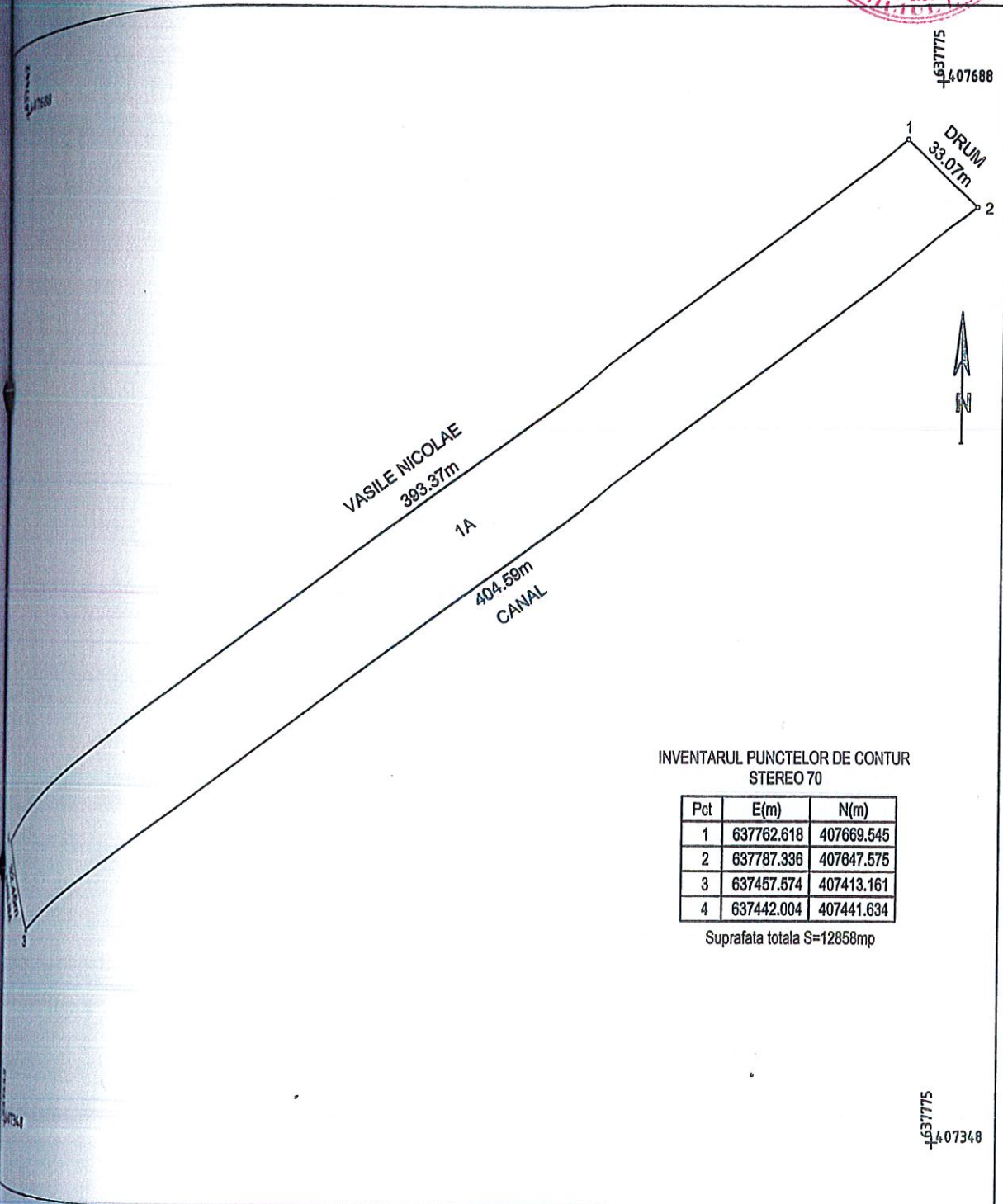

INVENTARUL PUNCTELOR DE CONTUR
 STEREO 70

Pct	E(m)	N(m)
1	637762.618	407669.545
2	637787.336	407647.575
3	637457.574	407413.161
4	637442.004	407441.634

Suprafata totala S=12858mp



ANEXA nr. 2
la Hotărârea nr. 266 din 23.11.2020
a Consiliului Local al Municipiului Buzău

Plan de amplasament și delimitare a imobilului
Scara 1:2000
Mun. Buzău (extravilan), Tarla 10, Parcela 43, jud. Buzău
(LOT 2)

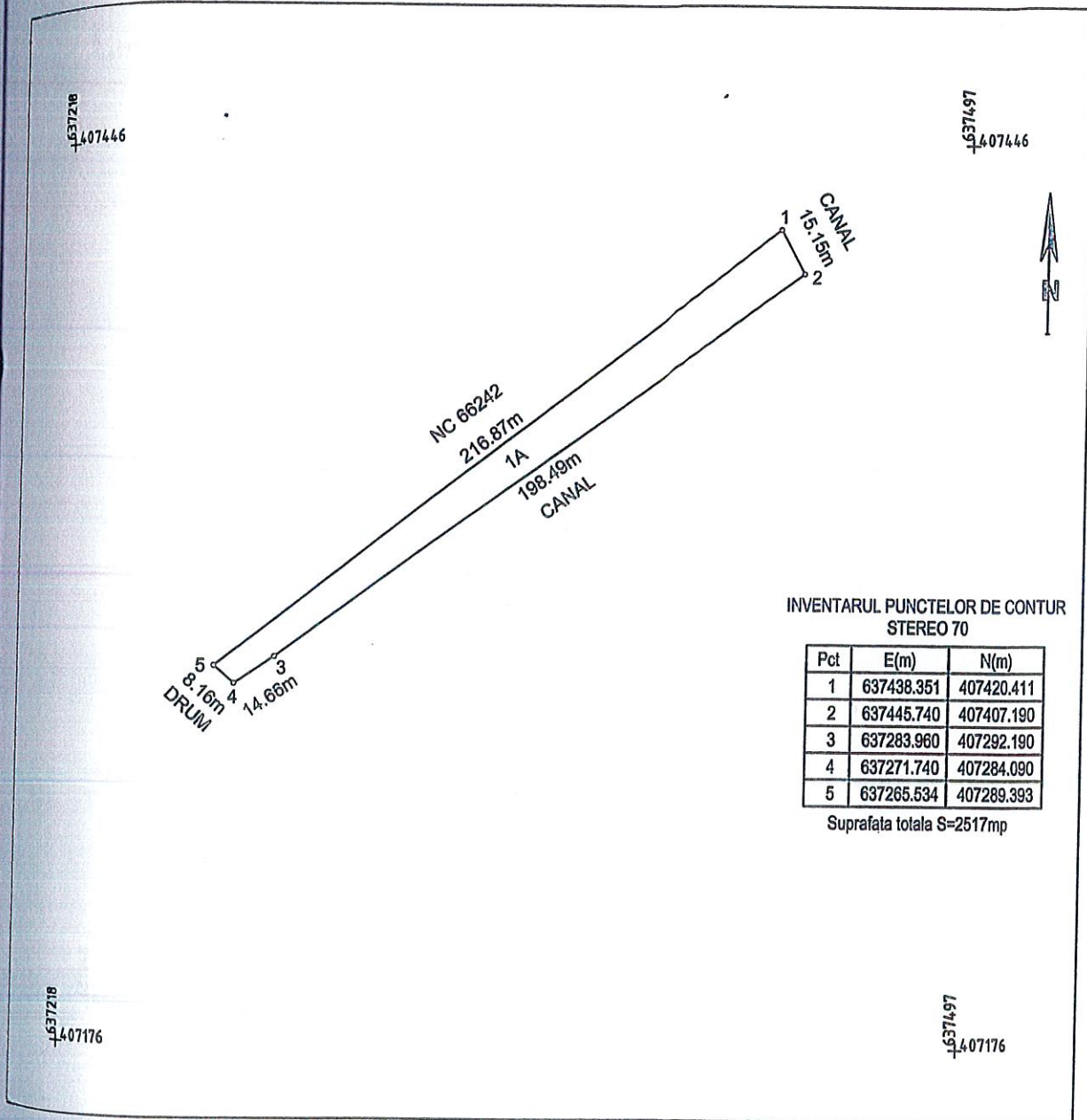

INVENTARUL PUNCTELOR DE CONTUR
STEREO 70

Pct	E(m)	N(m)
1	637438.351	407420.411
2	637445.740	407407.190
3	637283.960	407292.190
4	637271.740	407284.090
5	637265.534	407289.393

Suprafata totala S=2517mp

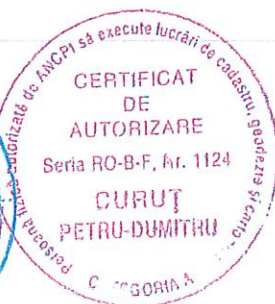



Plan de amplasament si delimitare a imobilului
 Scara 1:2000
 Mun. Buzau (extravilan), Tarla 11, Parcela 47, jud. Buzau
 (LOT 3)

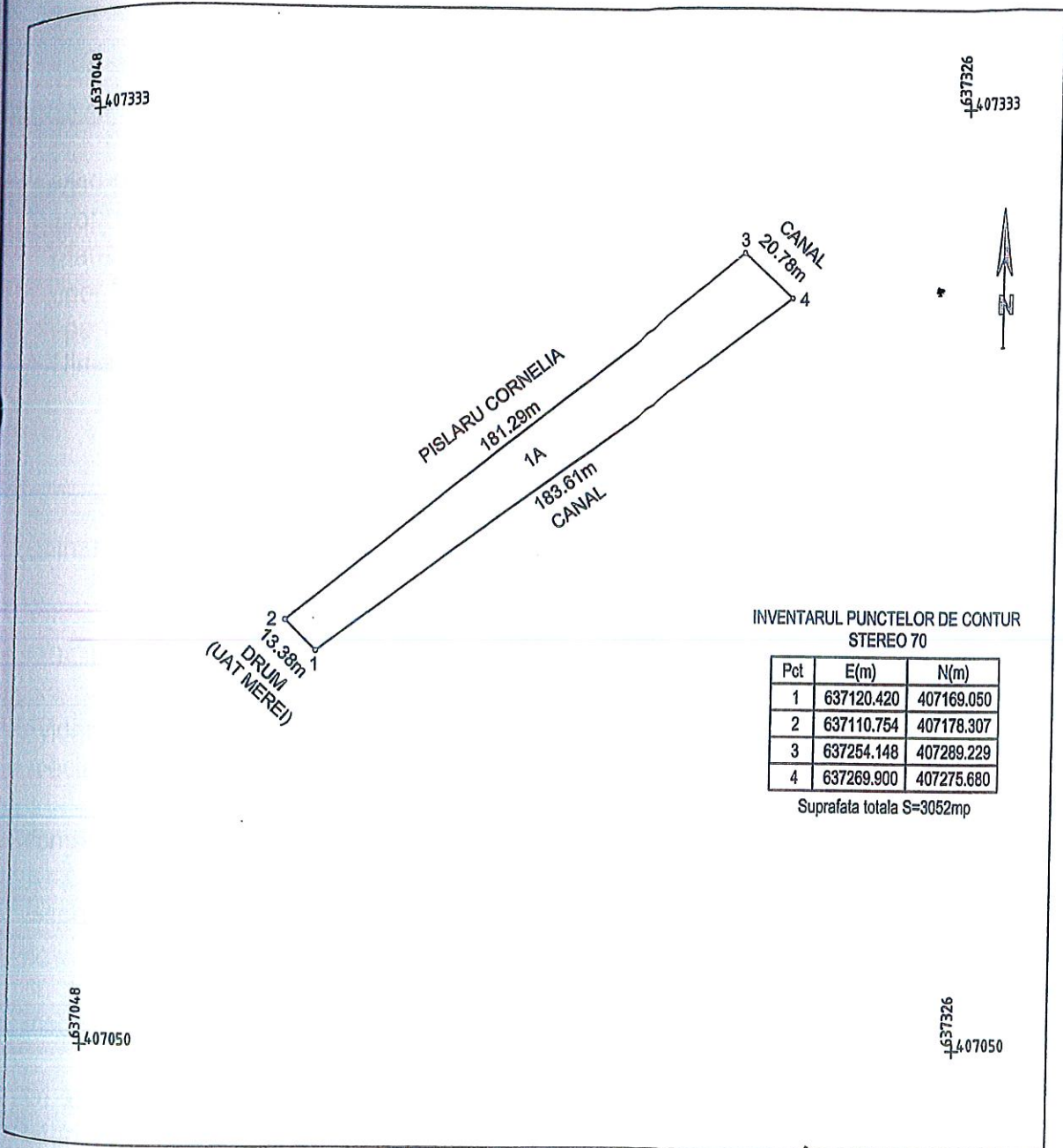

INVENTARUL PUNCTELOR DE CONTUR
 STEREO 70

Pct	E(m)	N(m)
1	637120.420	407169.050
2	637110.754	407178.307
3	637254.148	407289.229
4	637269.900	407275.680

Suprafata totala S=3052mp



TECHNO CAD ACTIV SRL